COMUNE DI PESARO - PROVINCIA DI PESARO E URBINO

CONCORSO DI PROGETTAZIONE AREA EX CARCERE MINORILE "IL MURO ATTRAVERSATO E L' ACQUA"
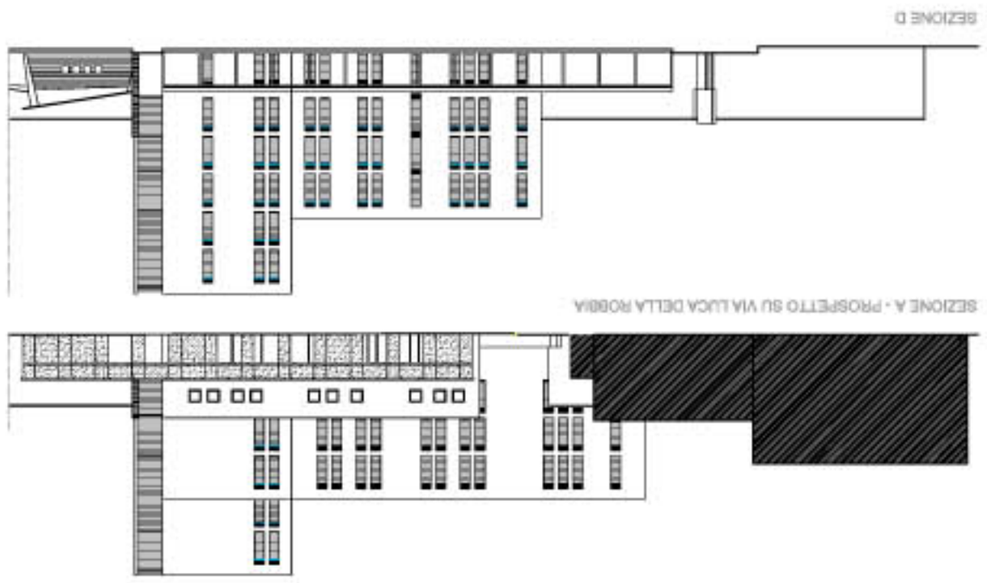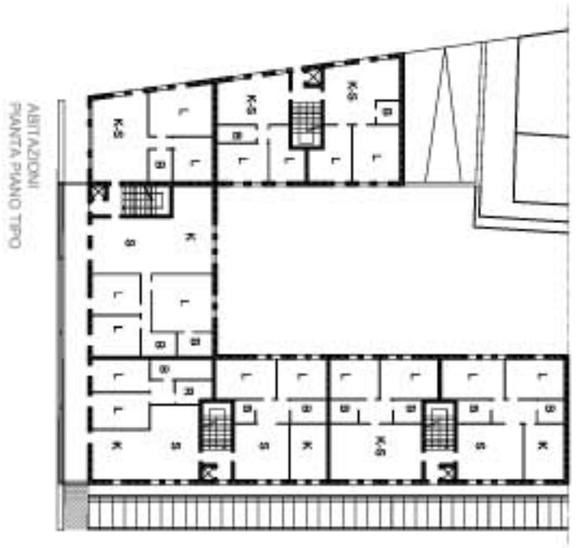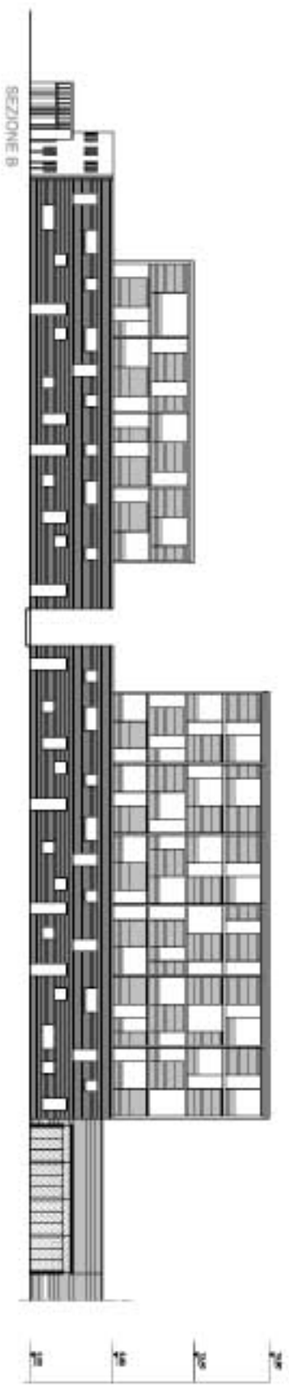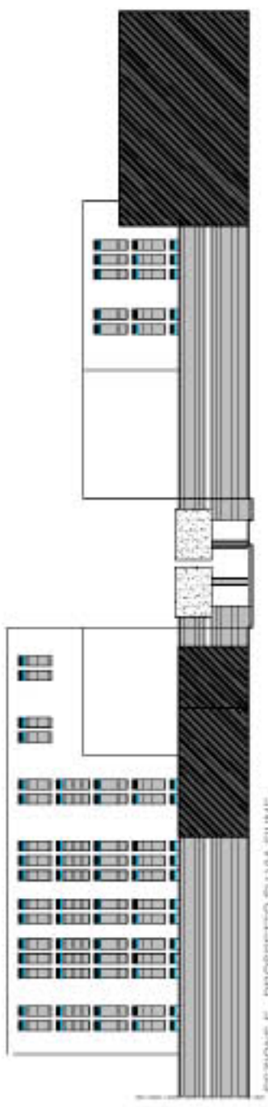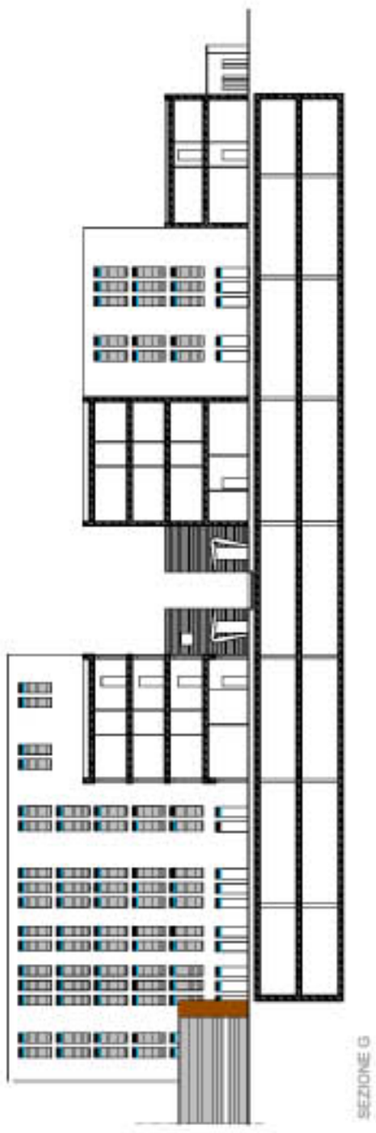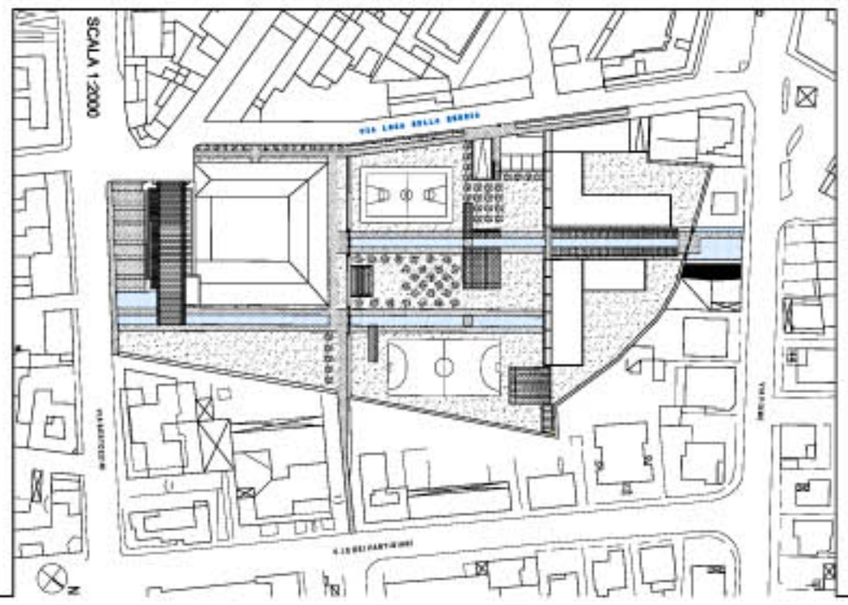
TAVOLA 3-COMPARTO 1c-1d-1e SCALA 1:500